

PREPARED FOR
REBECCA KRUCKENBURG
555 SUMMER DR
WALWORTH, WI. 53184

PLAT OF SURVEY

- OF -

PATHFINDER SURVEYING INC.
(formerly)
J.K. SURVEYING INC.
P.O BOX 322
LAKE GENEVA, WI. 53147
WWW.PATHFINDERSURVEYING.NET
262-248-8303

LOT 13, BLOCK 2 BIGFOOT RIDGE OF WALWORTH ADDITION No. 2, A SUBDIVISION
LOCATED IN THE SE 1/4 OF THE SW 1/4 AND THE SW 1/4 OF THE SE 1/4 OF SECTION,
22, TOWN 1 NORTH, RANGE 16 EAST, VILLAGE OF WALWORTH, TOWN OF
WALWORTH, COUITY OF WALWORTH AND STATE OF WISCONSIN.

SUMMER DRIVE

(platted as 40' wide)

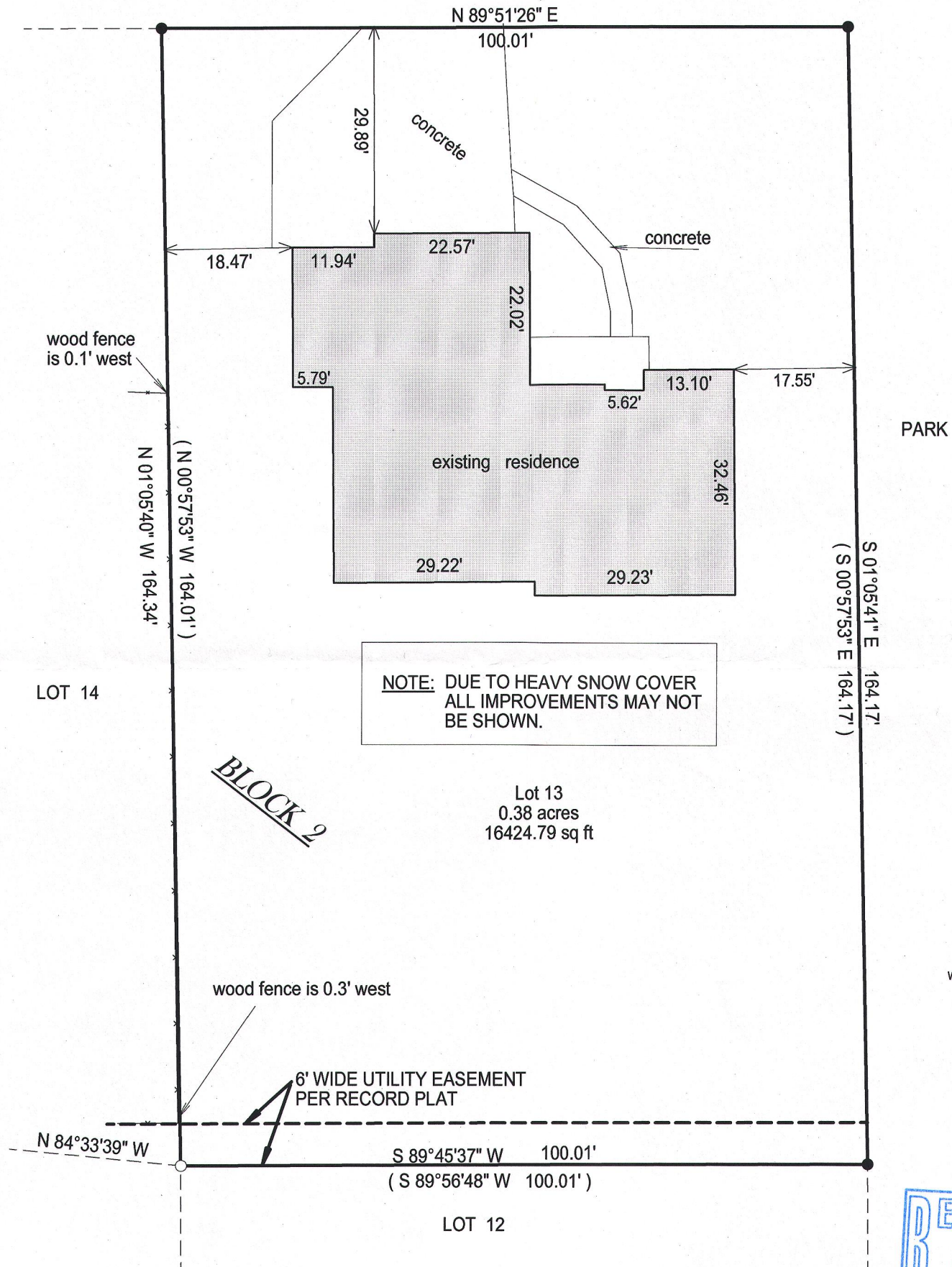

- () = recorded as
- = found iron bar
- = found iron pipe
- = set iron pipe
- = set iron bar

SCALE 1" = 20'

JOB # 15-30

TAX ID # VBIG2 00005

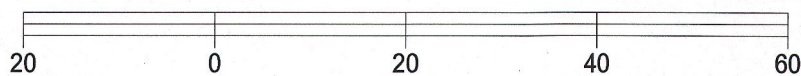

BASIS OF BEARING OF THIS PLAT: THE SOUTH LINE OF SUMMER DRIVE WAS ASSUMED TO BEAR N89°51'28" E AS SHOWN ON THE RECORD SUBDIVISION PLAT.

I hereby certify that I have surveyed the above- described property and the above map is a true representation thereof and shows the size and location of the property, its exterior boundaries, the location and dimensions of all structures thereon, fences, apparant easements and roadways and visible encroachments if any.

This survey is made for the present owners of the property, and those who purchase, mortgage, or guarantee the title thereto, within one year from the date hereof.

DATED THIS 6th DAY OF FEBRUARY, 2015.

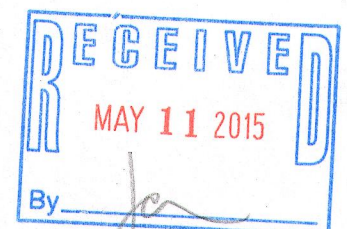

JEFFREY L. KIMPS S - 2436
Wisconsin Registered Land Surveyor
(original if signed in red)

VBIG2-5

009-1216